

SUN DECK & ENTRY STEP DETAIL  
(After Concrete & Liner)  
N.T.S.

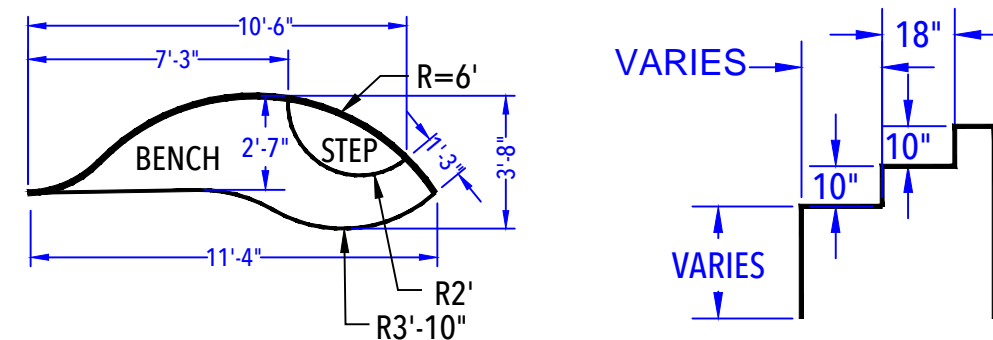

DEEP END BENCH & STEP OUT DETAIL  
(After Concrete & Liner)  
N.T.S.

**ARONSON - 11 Iris Circle**

16' x 22'-10" x 39'-3" - 10" Concrete Wall - Vision  
w/ Interior Sun Duck & Covered Step Combo  
Pool Perimeter = 112 Ln. Ft.  
Pool Area = 701 Sq.Ft.  
Approximate Pool Gallons: 18,272 Gallons

**BUYER SIGNOFF**

By signing below, Buyer states that he/she has reviewed all items that are detailed on this Pool Layout Plan. Buyer further acknowledges that the manner in which all depths are showcased is approved along with location and placement of all specified items as detailed herein. This Pool Layout Plan requires a signature from Management for it to be valid and accepted by Seasonal World. Seasonal World reserves the right to alter, amend and/or change anything listed herein. Seasonal World is not responsible for any typographical errors and/or omissions. In the event that a product and/or service is listed on this Pool Layout Plan and it has not been paid for via the Contract or a Contract Addendum, this does not entitle the Buyer to receive said product and/or service. Product and/or service must be purchased and paid for in order for Seasonal World to provide it to the Buyer, unless otherwise specified in writing.

THUS, BY SIGNING BELOW BUYER APPROVES THE POOL LAYOUT PLAN AS DETAILED HEREIN AND BUYER IS IN AGREEMENT WITH THE TERMS AND CONDITIONS AS SET FORTH HEREIN.

X

---

Buyer(s) Signature \_\_\_\_\_ Date \_\_\_\_\_

X	
Seasonal World Representative	Date

X	
Seasonal World Management	Date

## POOL LAYOUT PLAN

POOL TYPE: CONCRETE / VINYL  
CONTRACT #: 2020-1609  
DATE: 10-24-20  
SCALE: 1/8" = 1'-0"  
DRAWN BY: AM

NO.	REVISION	DATE	
1	Revised Pool Configuration & associated Dimensions	1-28-21	JP
2	<i>Change coping on pool by buyer</i>	2-6-21	YK



SEASONAL WORLD  
WE BUILD BACKYARDS!

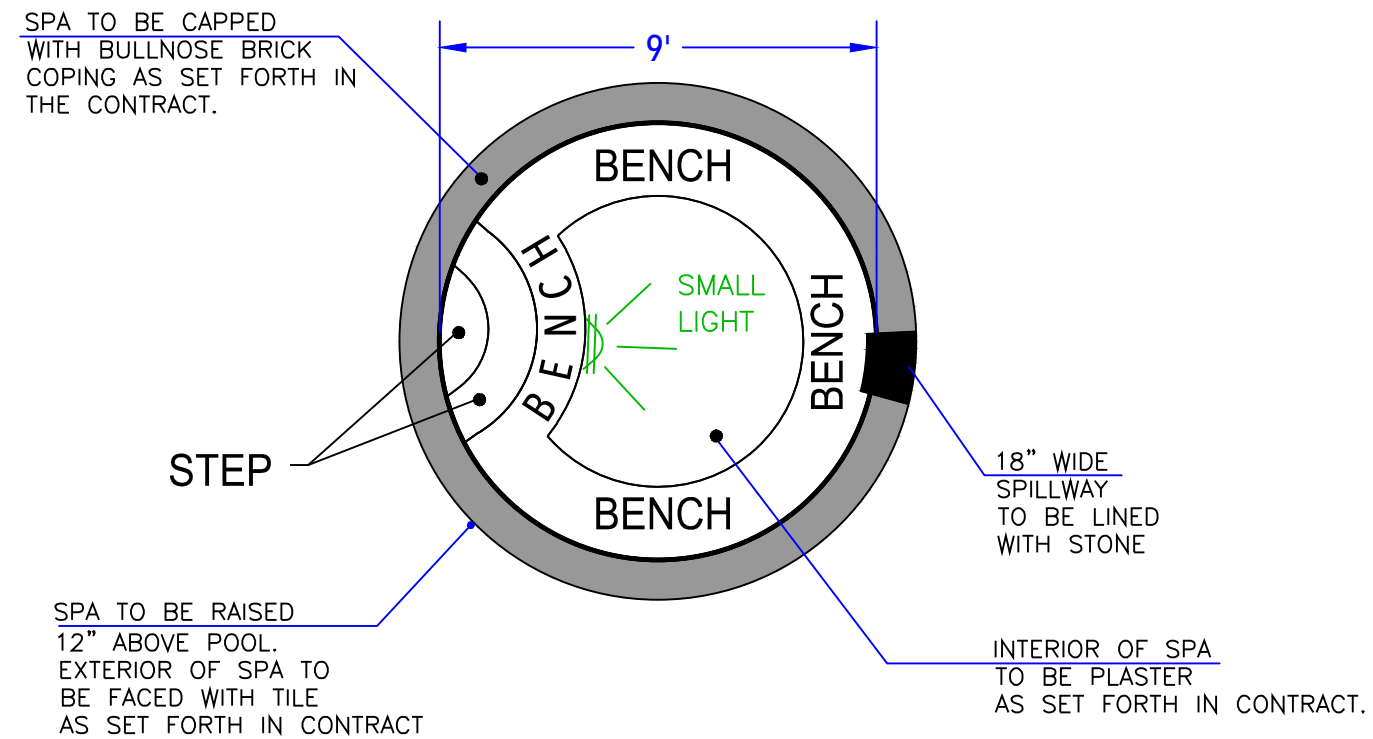

SPA PLAN VIEW  
(After Concrete & Plaster)  
N.T.S.

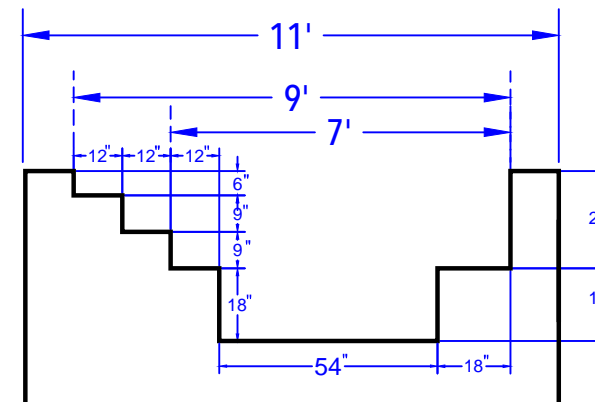

SPA ELEVATION VIEW  
(After Concrete & Plaster)  
N.T.S.

**ARONSON - 11 Iris Circle**

9' Round Concrete Spillover Spa

Spa Perimeter = 28 Ln. Ft. Spa Area = 64 Sq. Ft.

Approximate Spa Gallons: 933 Gallons

BUYER SIGNOFF

By signing below, Buyer states that he/she has reviewed all items that are detailed on this Pool Layout Plan. Buyer further acknowledges that the manner in which all depths are showcased is approved along with location and placement of all specified items as detailed herein. This Pool Layout Plan requires a signature from Management for it to be valid and accepted by Seasonal World. Seasonal World reserves the right to alter, amend and/or change anything listed herein. Seasonal World is not responsible for any typographical errors and/or omissions. In the event that a product and/or service is listed on this Pool Layout Plan and it has not been paid for via the Contact or a Contract Addendum, this does not entitle the Buyer to receive said product and/or service. Product and/or service must be purchased and paid for in order for Seasonal World to provide it to the Buyer, unless otherwise specified in writing. THUS, BY SIGNING BELOW BUYER APPROVES THE POOL LAYOUT PLAN AS DETAILED HEREIN AND BUYER IS IN AGREEMENT WITH THE TERMS AND CONDITIONS AS SET FORTH HEREIN.

X  
Buyer(s) Signature \_\_\_\_\_ Date \_\_\_\_\_

X  
Seasonal World Representative \_\_\_\_\_ Date \_\_\_\_\_

X  
Seasonal World Management \_\_\_\_\_ Date \_\_\_\_\_

POOL LAYOUT PLAN

POOL TYPE: CONCRETE / VINYL

CONTRACT #: 2020-1609

DATE: 11-4-20

SCALE: N.T.S.

DRAWN BY: AM

NO.	REVISION	DATE



**SEASONAL WORLD**  
WE BUILD BACKYARDS!