

LIGHT PLACEMENT AS
SHOWN ON THIS PLAN
IS AT BUYER REQUEST

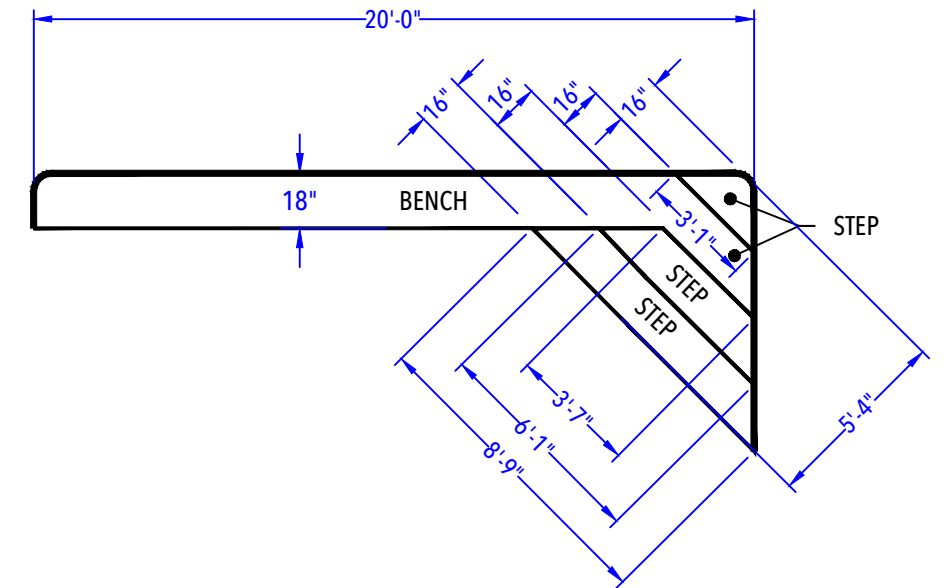
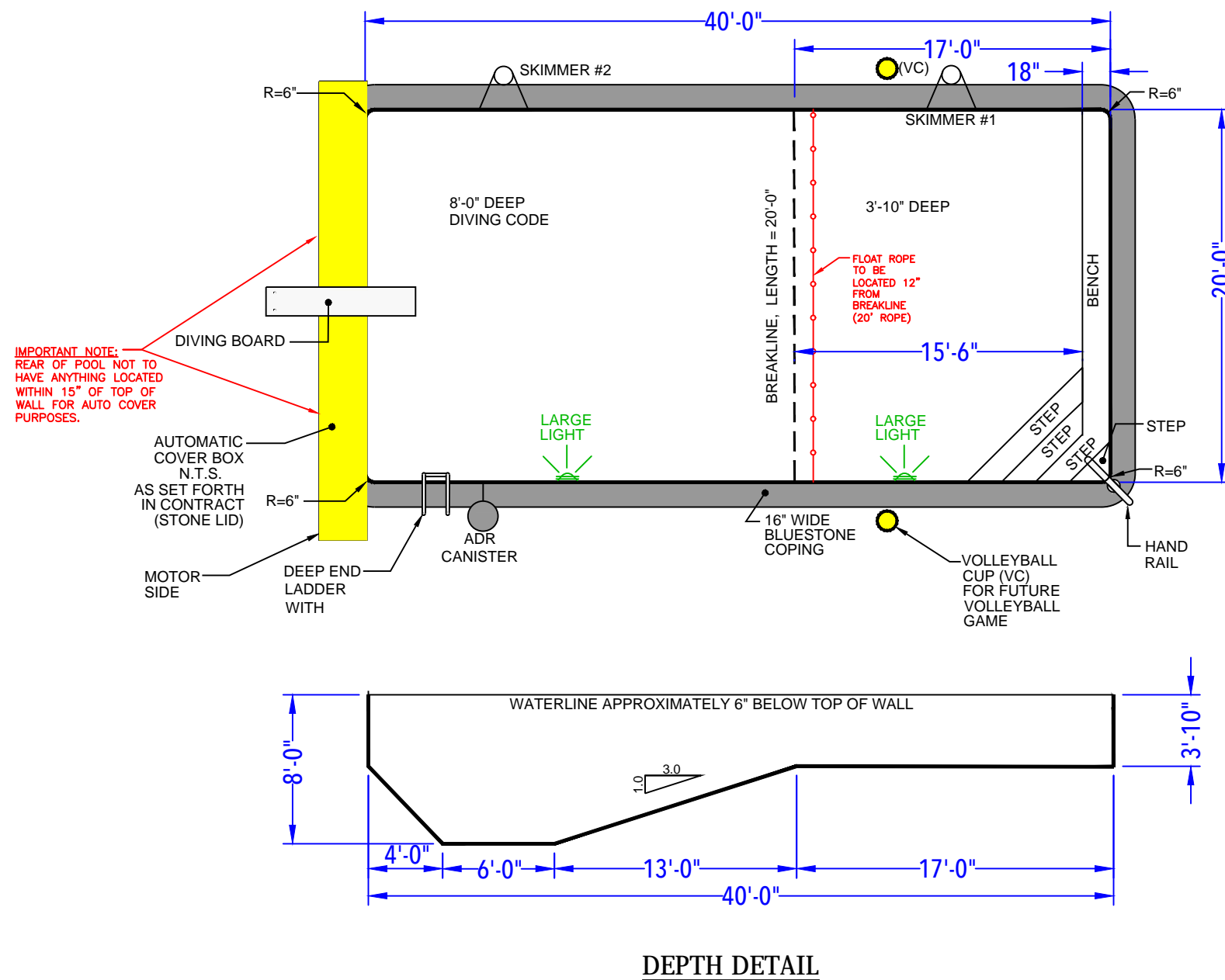

ENTRY STEP DETAIL
(After Concrete & Liner)
N.T.S.

SARKANE - 128 Micki Drive

20' x 40' - 10" Concrete Wall - Rectangle
w/ Vinyl Covered Inside Corner Step / Bench Combo
Pool Perimeter = 119 Ln. Ft.
Pool Area = 800 Sq.Ft.
Approximate Pool Gallons: 26,600 Gallons

POOL LAYOUT PLAN			
POOL TYPE: CONCRETE / VINYL			
CONTRACT #: 555800			
DATE: 4-7-20			
SCALE: 1/8" = 1'-0"			
DRAWN BY: JP			
NO.	REVISION	DATE	
1	Added "Step Out" to Deep End Bench	4-9-20	JP
2	Removed Deep End Bench, Removed Shallow End Bench, Removed Corner Step. Added Sun Deck / Step Combo	4-14-20	JP
3	Added 6" radius to step, Removed Sun Deck, added corner step & bench, moved Spa	4-20-20	JP
4	Added Auto Cover, changed coping & removed Spa	9-18-20	JP



BUYER SIGNOFF

By signing below, Buyer states that he/she has reviewed all items that are detailed on this Pool Layout Plan. Buyer further acknowledges that the manner in which all depths are showcased is approved along with location and placement of all specified items as detailed herein. This Pool Layout Plan requires a signature from Management for it to be valid and accepted by Seasonal World. Seasonal World reserves the right to alter, amend and/or change anything listed herein. Seasonal World is not responsible for any typographical errors and/or omissions. In the event that a product and/or service is listed on this Pool Layout Plan and it has not been paid for via the Contract or a Contract Addendum, this does not entitle the Buyer to receive said product and/or service. Product and/or service must be purchased and paid for in order for Seasonal World to provide it to the Buyer, unless otherwise specified in writing.

THUS, BY SIGNING BELOW BUYER APPROVES THE POOL LAYOUT PLAN AS DETAILED HEREIN AND BUYER IS IN AGREEMENT WITH THE TERMS AND CONDITIONS AS SET FORTH HEREIN.

X

Buyer(s) Signature _____ Date _____

X	
Seasonal World Representative	Date

X	
Seasonal World Management	Date