

ENTRY STEP DETAIL
(After Concrete & Liner)
N.T.S.

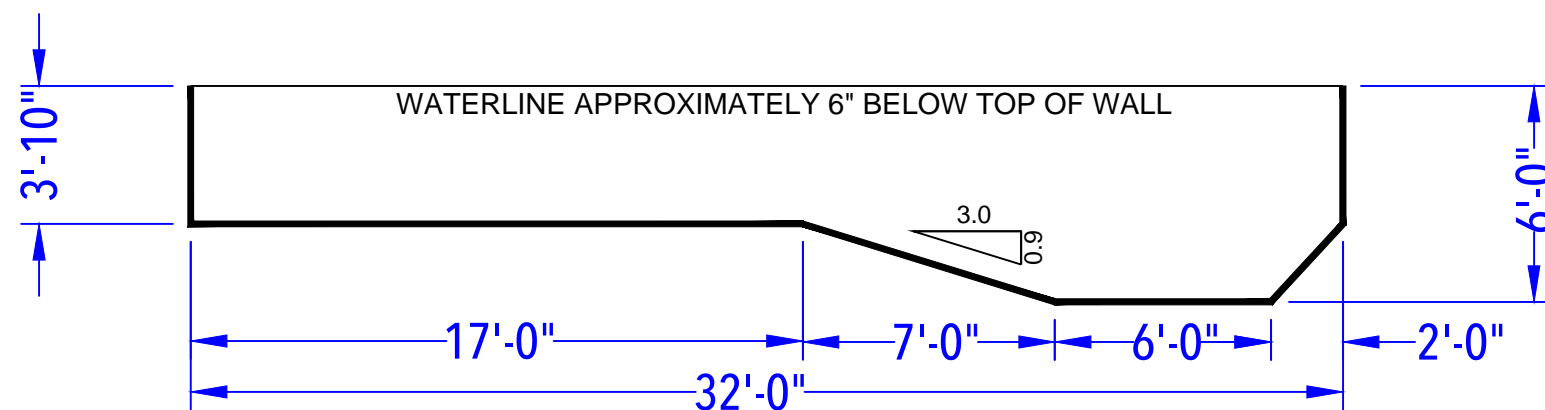

DEPTH DETAIL

DEFEDE - 100 Kings Road

14' x 32' - 10" Concrete Wall - Rectangle
w/ Interior Corner Vinyl Covered Step / Bench Combo
Pool Perimeter = 92 Ln. Ft.
Pool Area = 448 Sq.Ft.
Approximate Pool Gallons: 13,300 Gallons

BUYER SIGNOFF

By signing below, Buyer states that he/she has reviewed all items that are detailed on this Pool Layout Plan. Buyer further acknowledges that the manner in which all depths are showcased is approved along with location and placement of all specified items as detailed herein. This Pool Layout Plan requires a signature from Management for it to be valid and accepted by Seasonal World. Seasonal World reserves the right to alter, amend and/or change anything listed herein. Seasonal World is not responsible for any typographical errors and/or omissions. In the event that a product and/or service is listed on this Pool Layout Plan and it has not been paid for via the Contract or a Contract Addendum, this does not entitle the Buyer to receive said product and/or service. Product and/or service must be purchased and paid for in order for Seasonal World to provide it to the Buyer, unless otherwise specified in writing. THUS, BY SIGNING BELOW BUYER APPROVES THE POOL LAYOUT PLAN AS DETAILED HEREIN AND BUYER IS IN AGREEMENT WITH THE TERMS AND CONDITIONS AS SET FORTH HEREIN.

X
Buyer(s) Signature _____ Date _____

X
Seasonal World Representative _____ Date _____

X
Seasonal World Management _____ Date _____

POOL LAYOUT PLAN

POOL TYPE: CONCRETE / VINYL
CONTRACT #: 555791
DATE: 3-5-20
SCALE: 3/16"
DRAWN BY: JP

NO.	REVISION	DATE
1	Added 2nd Skimmer	6-4-20



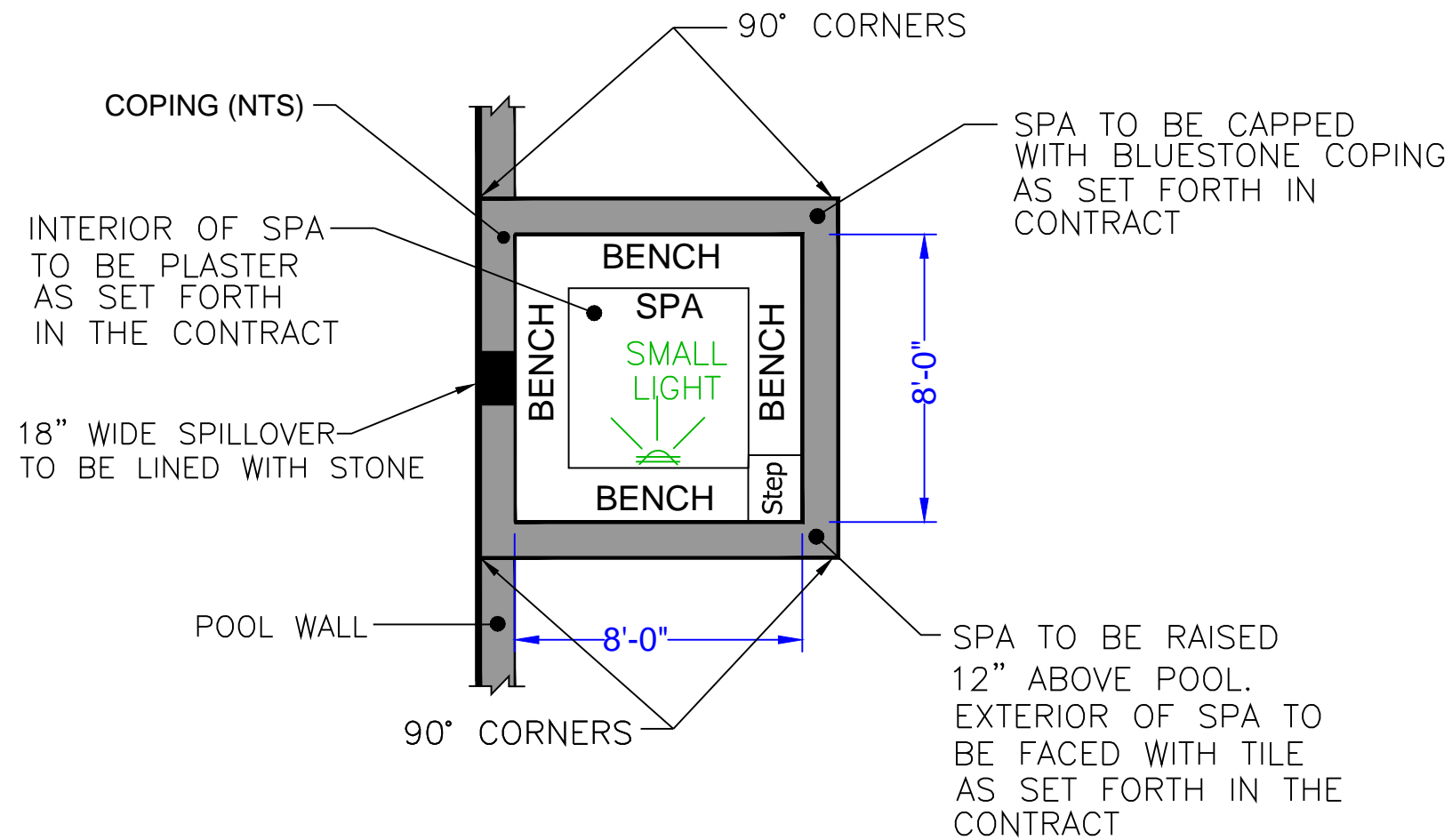

SPA DETAIL
(After Concrete & Liner)
N.T.S

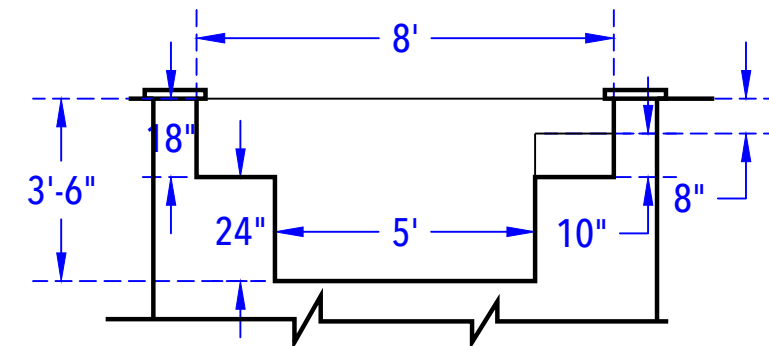

SPA ELEVATION
N.T.S

DEFEDE - 100 Kings Road

Spa Perimeter = 32' Spa Area = 64 S. F.
Approximate Gallons of Spa: 780 Gallons

BUYER SIGNOFF

By signing below, Buyer states that he/she has reviewed all items that are detailed on this Spa Layout Plan. Buyer further acknowledges that the manner in which all depths are showcased is approved along with location and placement of all specified items as detailed herein. This Spa Layout Plan requires a signature from Management for it to be valid and accepted by Seasonal World. Seasonal World reserves the right to alter, amend and/or change anything listed herein. Seasonal World is not responsible for any typographical errors and/or omissions. In the event that a product and/or service is listed on this Spa Layout Plan and it has not been paid for via the Contact or a Contract Addendum, this does not entitle the Buyer to receive said product and/or service. Product and/or service must be purchased and paid for in order for Seasonal World to provide it to the Buyer, unless otherwise specified in writing. **THUS, BY SIGNING BELOW BUYER APPROVES THE SPA LAYOUT PLAN AS DETAILED HEREIN AND BUYER IS IN AGREEMENT WITH THE TERMS AND CONDITIONS AS SET FORTH HEREIN.**

X
Buyer(s) Signature _____ Date _____

X
Seasonal World Representative _____ Date _____

X
Seasonal World Management _____ Date _____

SPA LAYOUT PLAN

POOL TYPE: CONCRETE / VINYL
CONTRACT #: 555791
DATE: 3-5-20
SCALE: NTS
DRAWN BY: JP

NO.	REVISION	DATE



SEASONAL WORLD
WE BUILD BACKYARDS!