

DEPTH DETAIL

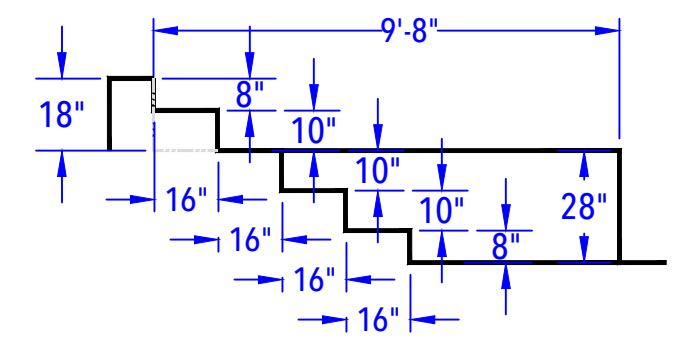

SUN DECK DETAIL  
(After Concrete & Liner)  
N.T.S.

FOR SPA  
DETAILS  
PLEASE  
REFERENCE  
SPA LAYOUT  
PLAN

**KRELOFF - 11 East Linden Avenue**

16' x 32' - 10" Concrete Wall - Rectangle  
w/ Interior Vinyl Covered Steps / Sun Deck  
Pool Perimeter = 95 Ln. Ft.  
Pool Area = 512 Sq.Ft.  
Approximate Pool Gallons: 12,100 Gallons

**BUYER SIGNOFF**

By signing below, Buyer states that he/she has reviewed all items that are detailed on this Pool Layout Plan. Buyer further acknowledges that the manner in which all depths are showcased is approved along with location and placement of all specified items as detailed herein. This Pool Layout Plan requires a signature from Management for it to be valid and accepted by Seasonal World. Seasonal World reserves the right to alter, amend and/or change anything listed herein. Seasonal World is not responsible for any typographical errors and/or omissions. In the event that a product and/or service is listed on this Pool Layout Plan and it has not been paid for via the Contact or a Contract Addendum, this does not entitle the Buyer to receive said product and/or service. Product and/or service must be purchased and paid for in order for Seasonal World to provide it to the Buyer, unless otherwise specified in writing. THUS, BY SIGNING BELOW BUYER APPROVES THE POOL LAYOUT PLAN AS DETAILED HEREIN AND BUYER IS IN AGREEMENT WITH THE TERMS AND CONDITIONS AS SET FORTH HEREIN.

X  
Buyer(s) Signature \_\_\_\_\_ Date \_\_\_\_\_

X  
Seasonal World Representative \_\_\_\_\_ Date \_\_\_\_\_

X  
Seasonal World Management \_\_\_\_\_ Date \_\_\_\_\_

POOL LAYOUT PLAN			
POOL TYPE: CONCRETE / VINYL			
CONTRACT #: 555489			
DATE: 10-1-19			
SCALE: 3/16' = 1'-0"			
DRAWN BY: JP			
NO.	REVISION	DATE	



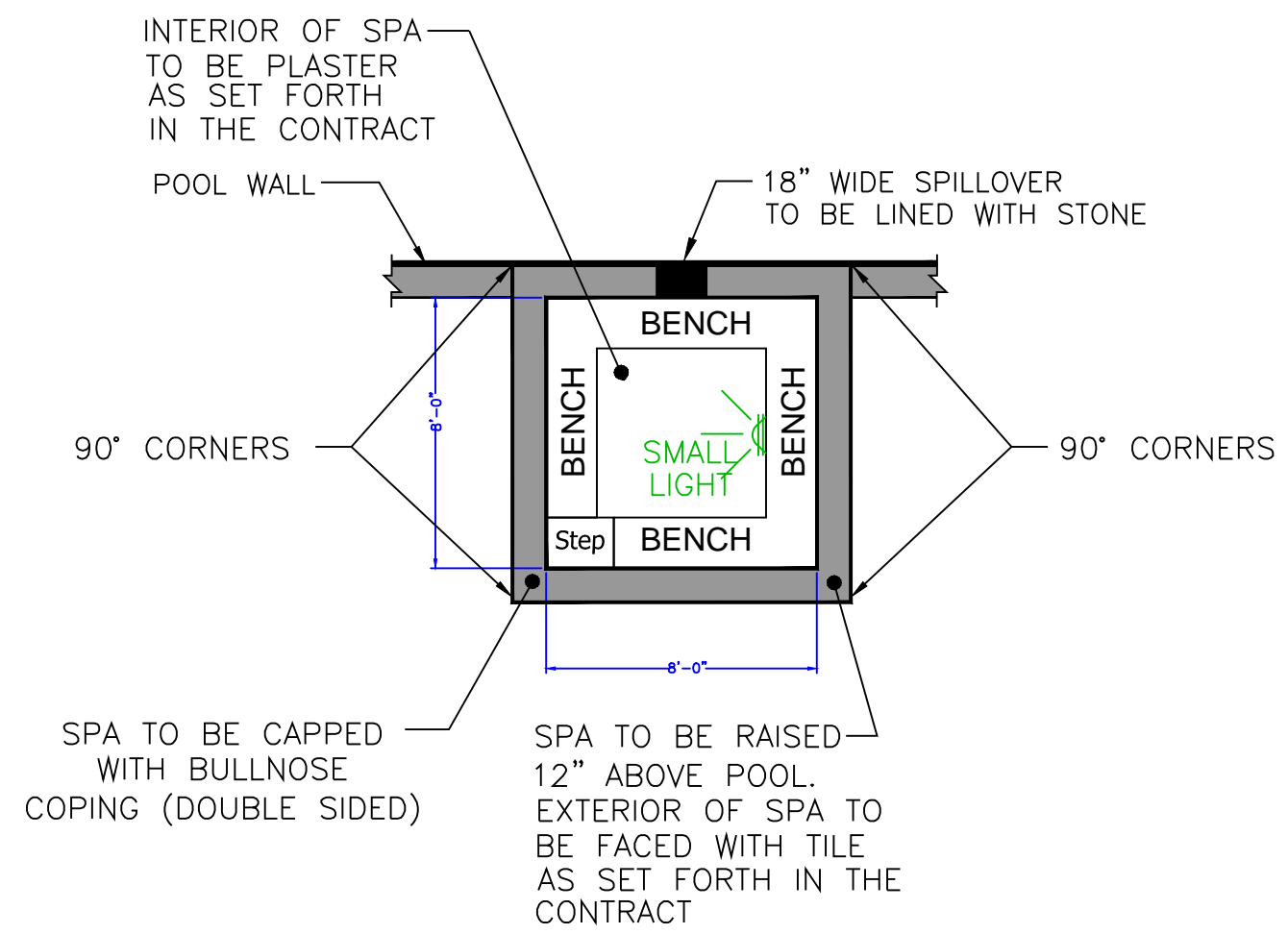

**SPA DETAIL**  
(After Concrete & Plaster)  
N.T.S

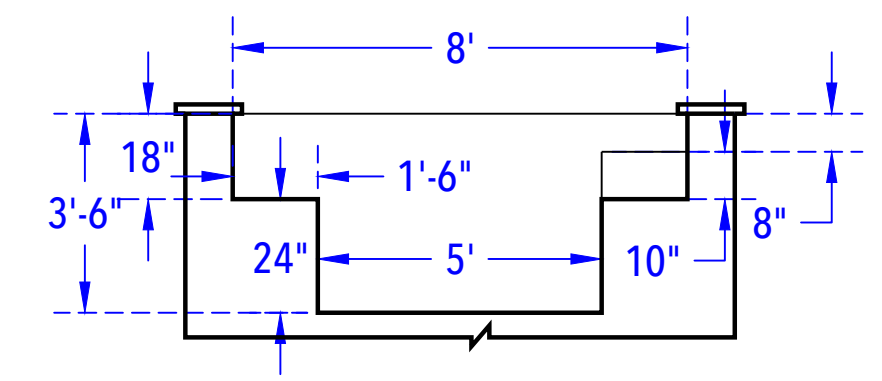

**SPA ELEVATION**  
(After Concrete & Plaster)  
N.T.S

**KRELOFF - 11 East Linden Avenue**

Spa Perimeter = 32'    Spa Area = 64 S. F.  
Approximate Gallons of Spa: 780 Gallons

**BUYER SIGNOFF**

By signing below, Buyer states that he/she has reviewed all items that are detailed on this Spa Layout Plan. Buyer further acknowledges that the manner in which all depths are showcased is approved along with location and placement of all specified items as detailed herein. This Spa Layout Plan requires a signature from Management for it to be valid and accepted by Seasonal World. Seasonal World reserves the right to alter, amend and/or change anything listed herein. Seasonal World is not responsible for any typographical errors and/or omissions. In the event that a product and/or service is listed on this Spa Layout Plan and it has not been paid for via the Contact or a Contract Addendum, this does not entitle the Buyer to receive said product and/or service. Product and/or service must be purchased and paid for in order for Seasonal World to provide it to the Buyer, unless otherwise specified in writing. THUS, BY SIGNING BELOW BUYER APPROVES THE SPA LAYOUT PLAN AS DETAILED HEREIN AND BUYER IS IN AGREEMENT WITH THE TERMS AND CONDITIONS AS SET FORTH HEREIN.

X  
Buyer(s) Signature \_\_\_\_\_ Date \_\_\_\_\_

X  
Seasonal World Representative \_\_\_\_\_ Date \_\_\_\_\_

X  
Seasonal World Management \_\_\_\_\_ Date \_\_\_\_\_

SPA LAYOUT PLAN			
POOL TYPE: CONCRETE / VINYL			
CONTRACT #: 555489			
DATE: 10-1-19			
SCALE: NONE			
DRAWN BY: JP			
NO.	REVISION	DATE	

